



245 WEST 14TH STREET
CHELSEA

FOR LEASE

Platinum
PROPERTIES

245 WEST 14TH STREET

CHELSEA

This is an excellent opportunity to lease a prime retail space in the busiest block in Chelsea. The space is in great condition, with approximately 4,000 square feet on the ground floor and an additional 354 square feet on the lower level.

The space features an HVAC, bathroom, pantry, brand-new glass storefront, 38-foot of frontage, and 12-foot ceilings.

Surrounded by major neighbors such as Google, Apple, Lenox Health, Museum of Illusions, Citizens Bank, Think Coffee, Catch NYC, Restoration Hardware Rooftop Restaurant and Hotel, Soho House, and Jack's Wife Freda.

Close proximity to 1, 2, 3, A, C, E, and L trains ensures excellent accessibility.

Ideal for high-end retail stores, boutiques, specialty markets and showrooms.

Ground Floor Approx. 3,964 Square Feet

Lower Level Approx. 354 Square Feet

Ceiling Heights 12 Feet

Frontage 38 Feet

Sublease Term Negotiable

Possession Immediate

Nearby Transportation 









245 WEST 14TH STREET

FLOOR PLAN

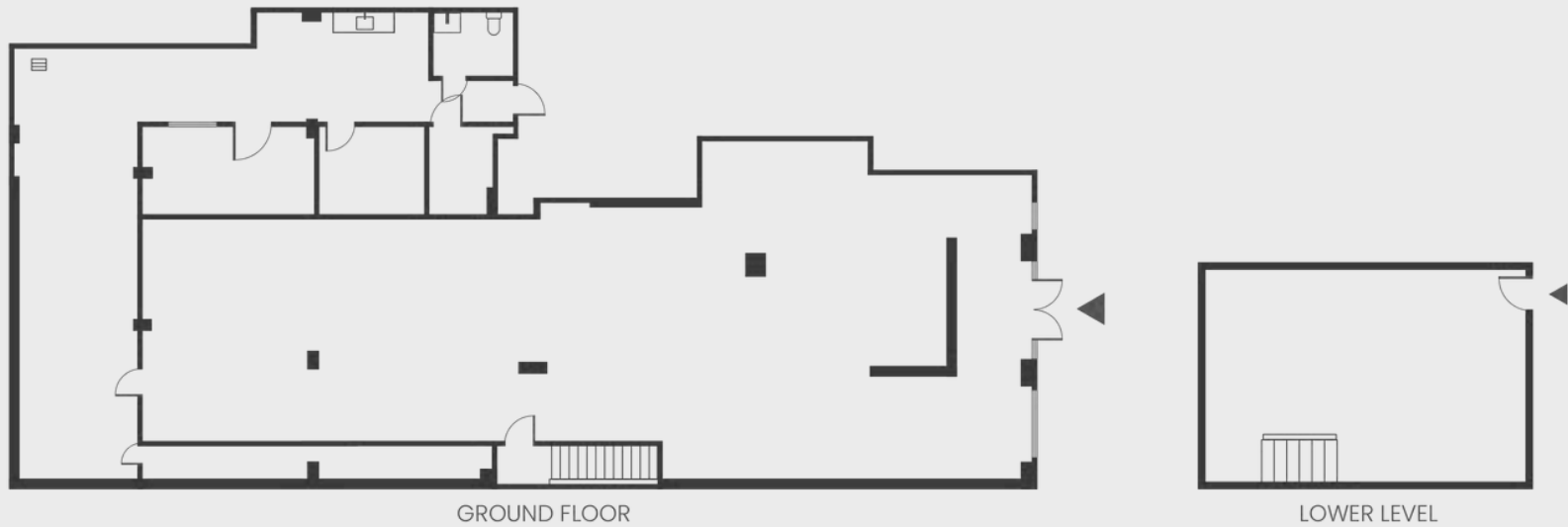

Ground Floor 3,964 Square Feet
Lower Level 354 Square Feet
Ceiling Heights 12 Feet

Space Highlights

- 38 Feet of Frontage
- High Foot Traffic
- Base of Luxury Condo Building
- HVAC
- Bathroom
- Pantry

THIS INFORMATION HAS BEEN SECURED BY PLATINUM PROPERTIES FROM SOURCES BELIEVED TO BE RELIABLE. IT IS NOT GUARANTEED, HOWEVER, AND SHOULD BE VERIFIED PRIOR TO CONSUMMATING ANY TRANSACTION. NO REPRESENTATIONS ARE EXPRESSED OR IMPLIED.



245 WEST 14TH STREET

NEIGHBORHOOD MAP

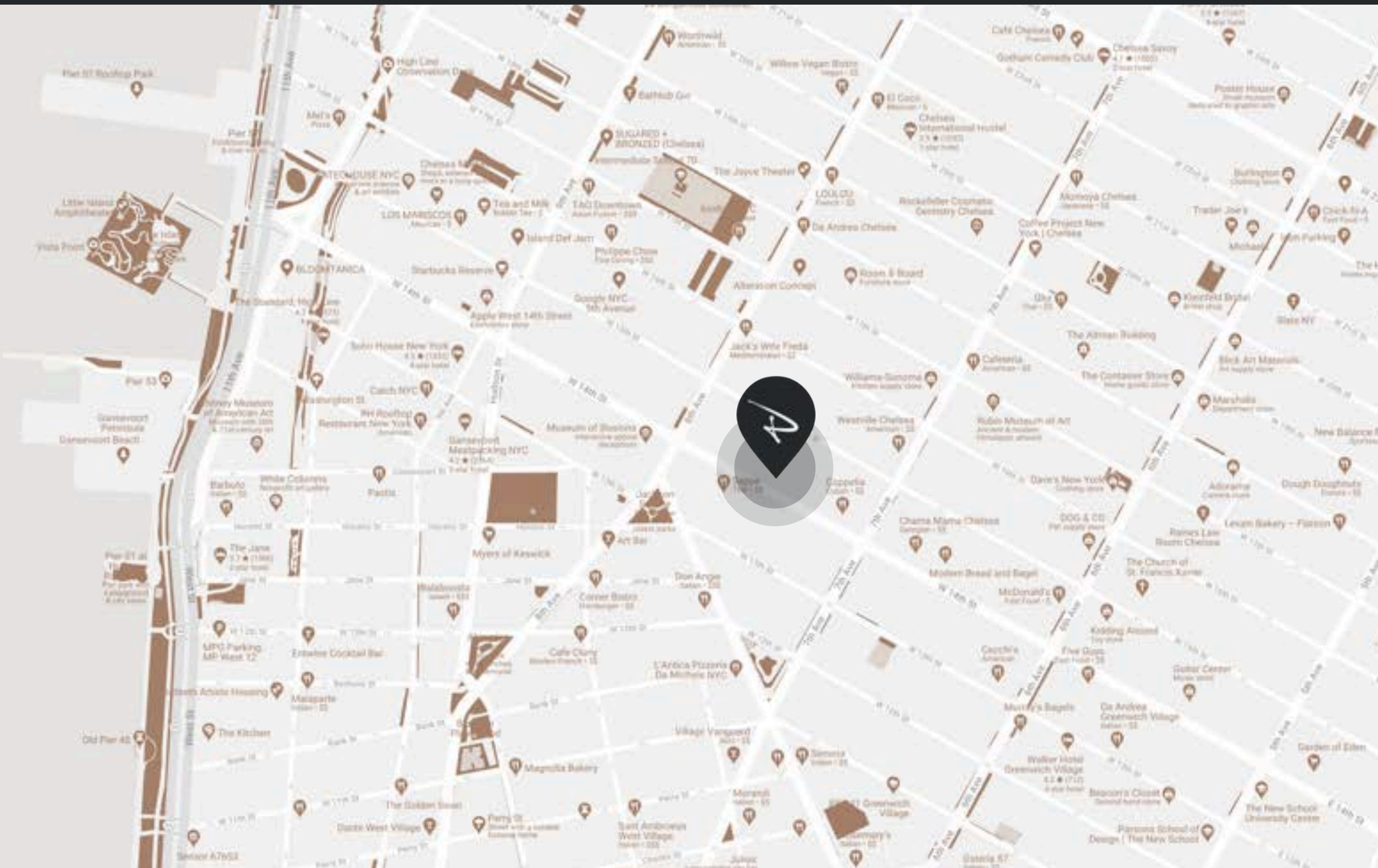

CONTACT

OFFICE



Steven Evans
(646) 533-9589
sevans@pp-nyc.com



Emre Bozkurt
(518) 505-0518
ebozkurt@pp-nyc.com

Headquarters

100 Wall Street, Second Floor
New York, NY 10005
www.pp-nyc.com

THIS OFFERING WAS PREPARED BY PLATINUM PROPERTIES AND HAS BEEN REVIEWED BY THE OWNER. IT CONTAINS SELECT INFORMATION PERTAINING TO THE PROPERTY AND DOES NOT PURPORT TO BE ALL-INCLUSIVE OR TO CONTAIN ALL OF THE INFORMATION WHICH A PROSPECTIVE PURCHASER MAY DESIRE. FINANCIAL PROJECTIONS SHALL NOT BE RELIED UPON, ARE PROVIDED FOR GENERAL REFERENCE PURPOSES ONLY, AND ARE BASED ON ASSUMPTIONS RELATING TO THE GENERAL ECONOMY, COMPETITION, AND OTHER FACTORS BEYOND CONTROL AND, THEREFORE, ARE SUBJECT TO MATERIAL CHANGE OR VARIATION. ACTUAL RESULTS WILL DIFFER FROM THOSE PROJECTED. AN OPPORTUNITY TO INSPECT THE PROPERTY WILL BE MADE AVAILABLE TO QUALIFIED PROSPECTIVE PURCHASERS. IN THIS OFFERING, CERTAIN DOCUMENTS, INCLUDING THE LEASES AND OTHER MATERIALS, ARE DESCRIBED IN SUMMARY FORM. THE SUMMARIES DO NOT PURPORT TO BE COMPLETE NOR, NECESSARILY, ACCURATE DESCRIPTIONS OF THE FULL AGREEMENTS INVOLVED, NOR DO THEY CONSTITUTE A LEGAL ANALYSIS OF SUCH DOCUMENTS. INTERESTED PARTIES ARE EXPECTED TO INDEPENDENTLY REVIEW ALL DOCUMENTS. THIS OFFERING IS SUBJECT TO PRIOR PLACEMENT, ERRORS, OMISSIONS, CHANGES OR WITHDRAWAL WITHOUT NOTICE AND DOES NOT CONSTITUTE A RECOMMENDATION, ENDORSEMENT OR ADVICE AS TO THE VALUE OF THE PROPERTY BY PLATINUM PROPERTIES OR OWNER. EACH PROSPECTIVE PURCHASER IS TO RELY SOLELY UPON ITS OWN INVESTIGATION, EVALUATION AND JUDGMENT AS TO THE ADVISABILITY OF PURCHASING THE PROPERTY DESCRIBED HEREIN. OWNER AND PLATINUM PROPERTIES EXPRESSLY RESERVE THE RIGHT, AT THEIR SOLE DISCRETION, TO REJECT ANY OR ALL EXPRESSIONS OF INTEREST OR OFFERS TO PURCHASE THE PROPERTY AND/OR TO TERMINATE DISCUSSIONS WITH ANY PARTY AT ANY TIME WITH OR WITHOUT NOTICE. OWNER SHALL HAVE NO LEGAL COMMITMENT OR OBLIGATION TO ANY PURCHASER REVIEWING THIS OFFERING OR MAKING AN OFFER TO PURCHASE THE PROPERTY UNLESS A WRITTEN AGREEMENT FOR THE PURCHASE OF THE PROPERTY HAS BEEN FULLY EXECUTED, DELIVERED, AND APPROVED BY OWNER AND ANY CONDITIONS TO OWNER'S OBLIGATIONS THEREUNDER HAVE BEEN SATISFIED OR WAIVED. PLATINUM PROPERTIES IS NOT AUTHORIZED TO MAKE ANY REPRESENTATIONS OR AGREEMENTS ON BEHALF OF OWNER. THIS OFFERING IS THE PROPERTY OF PLATINUM PROPERTIES AND MAY BE USED ONLY BY PARTIES APPROVED BY PLATINUM PROPERTIES. THE PROPERTY IS PRIVATELY OFFERED AND, BY ACCEPTING THIS OFFERING, THE PARTY IN POSSESSION HEREOF AGREES: (i) TO RETURN IT TO PLATINUM PROPERTIES IMMEDIATELY UPON REQUEST OF PLATINUM PROPERTIES OR OWNER AND (ii) THAT THIS OFFERING AND ITS CONTENTS ARE OF A CONFIDENTIAL NATURE AND WILL BE HELD AND TREATED IN THE STRICTEST CONFIDENCE. NO PORTION OF THIS OFFERING MAY BE COPIED OR OTHERWISE REPRODUCED OR DISCLOSED TO ANYONE WITHOUT THE PRIOR WRITTEN AUTHORIZATION OF PLATINUM PROPERTIES AND OWNER. YOUR OBLIGATIONS TO KEEP THE EVALUATION MATERIAL CONFIDENTIAL SHALL NOT INCLUDE INFORMATION THAT: (i) IS OR BECOMES PUBLICLY AVAILABLE OTHER THAN AS A RESULT OF ACTS BY YOU OR YOUR REPRESENTATIVES IN BREACH OF THIS AGREEMENT; OR (ii) ON YOUR COUNSEL'S ADVICE MUST BE DISCLOSED PURSUANT TO LAW OR A SUBPOENA OR OTHER COURT ORDER, BUT ONLY TO THE EXTENT SPECIFIED IN SUCH SUBPOENA OR COURT ORDER; PROVIDED PRIOR TO COMPLYING WITH ANY SUCH ORDER YOU SHALL GIVE WRITTEN NOTICE TO US THAT SUCH DEMAND HAS BEEN MADE UPON YOU AND TO THE EXTENT NOT LEGALLY PROHIBITED YOU SHALL PROVIDE US WITH AN OPPORTUNITY TO CONTEST ANY SUCH DIRECTION OR ORDER; THE TERMS AND CONDITIONS SET FORTH ABOVE APPLY TO THIS OFFERING IN ITS ENTIRETY.

