

92 RIVINGTON
STREET



FOR
LEASE

Platinum
PROPERTIES



92 RIVINGTON STREET

Lower East Side

As an exclusive agent, Platinum Properties is pleased to offer the sublease of the retail and lower-level premises at 92 Rivington Street. The premises is currently built out as a catering/fulfillment kitchen which can either remain or be repurposed as a traditional restaurant. Ownership is also open to delivering the space free of all FFE to accommodate a dry use.

Some of the space features include but are not limited to, French windows, natural light, a built-out kitchen, ample refrigeration, a sidewalk hatch for deliveries, a full basement, etc. Neighbors include Trapizzino, Beauty & Essex, Katz's Deli, Hair of the Dog, The Mercury Lounge, Ludlow House, Pianos, Sons of Essex, Van Leeuwen, Serafina, Wildair, Sauce, Mr. Purple, King Regards, and more.

2



92 RIVINGTON
PHOTOS

A

92 RIVINGTON
PHOTOS



92 RIVINGTON FLOORPLAN



600X600
SQFT



GROUND FLOOR

Ceiling Height
9'8"



LOWER LEVEL

Ceiling Height
7'

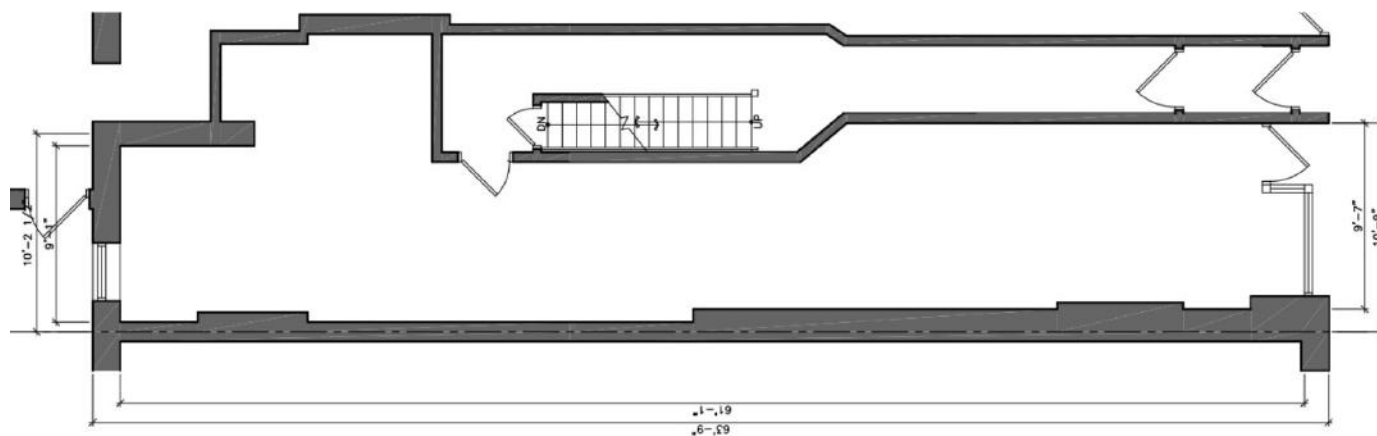

Handwritten signature or mark.

PROPERTY HIGHLIGHTS

92 RIVINGTON STREET

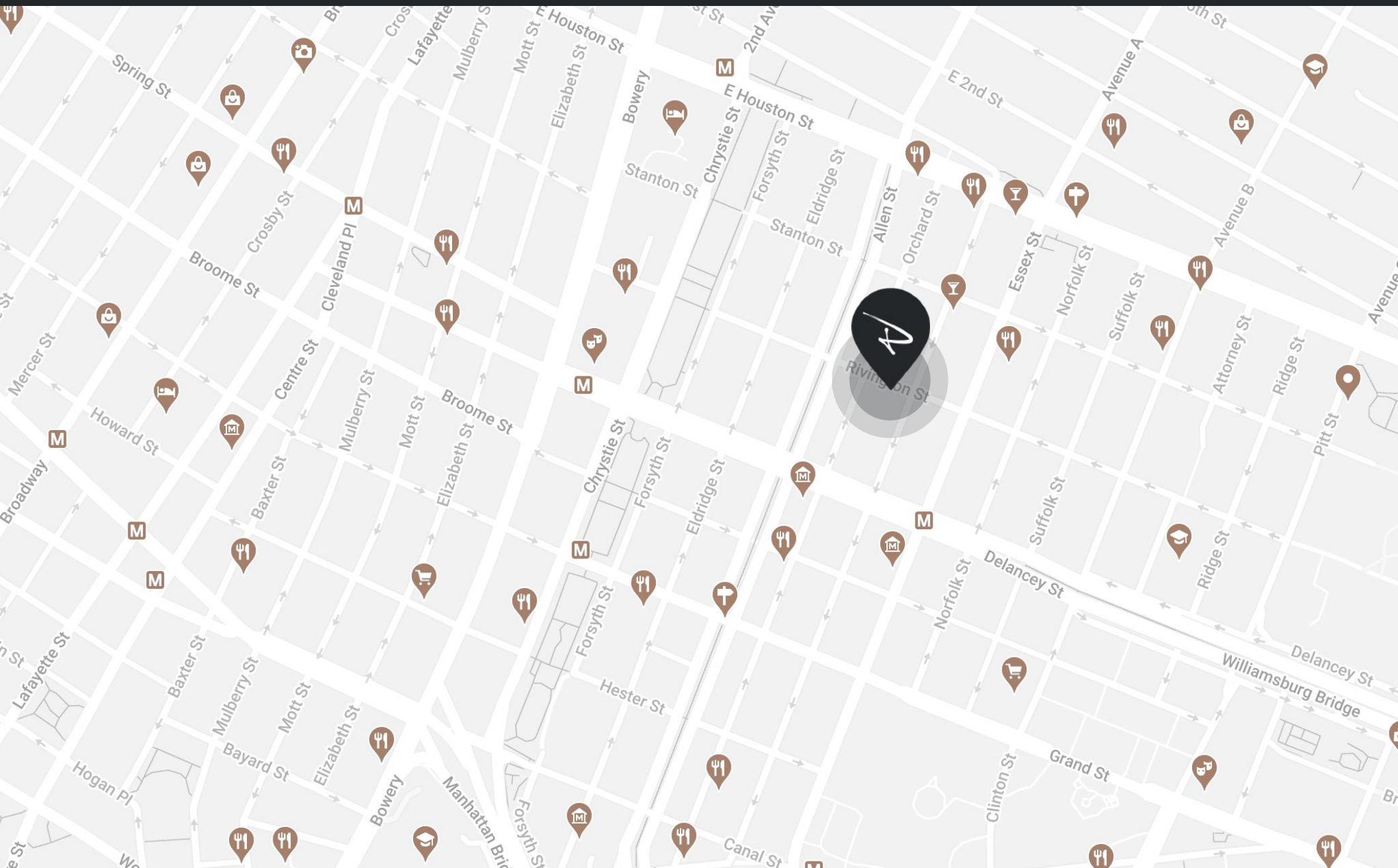

CONTACT OUR TEAM

EXCLUSIVELY
LISTED BY

HEADQUARTERS

100 Wall Street
2nd Floor
New York, NY 10005
O: 212.825.0050

STEVEN EVANS

DIRECTOR OF
COMMERCIAL LEASING

(646) 533-9589
SEVANS@PP-NYC.COM

JOSEPH ZALTA

LICENSED REAL ESTATE
SALESPERSON

(718) 419-1112
JZALTA@PP-NYC.COM