

# 2 Rivington

Between Bowery & Freeman Alley  
New York, NY 10002

# HELLER

ORGANIZATION



**SIZE:** Approximately 550 SF - Ground Floor

**POSSESSION:** Immediate

**RENT:** Upon Request

**COMMENTS:**

- Move-in condition
- HVAC and bathroom in place
- All glass storefront, 11' ceilings
- Pop-ups welcomed!



**NEIGHBORS:**



**SPERONE WESTWATER**

s a n d r o  
PARIS



**INTERNATIONAL CENTER OF PHOTOGRAPHY**

rag & bone  
NEW YORK



**LEHMANN MAUPIN**

maje  
PARIS

**Joshua Singer**  
josh@hellerorg.com

**Michael Gavin**  
mgavin@hellerorg.com

**212-366-5034**

54 West 21<sup>st</sup> Street, 6<sup>th</sup> Floor | New York, NY 10010 | P: 212 366-5034 | retail@hellerorg.com

All information is from sources deemed reliable. No representation is made and we do not guarantee the accuracy of any information provided. All information must be independently verified. The value of any real estate investment is dependant on a variety of factors and should be evaluated carefully by prospective purchasers and/or tenants.

# 2 Rivington

Between Bowery & Freeman Alley  
New York, NY 10002

# HELLER

ORGANIZATION

NOT FOR CONSTRUCTION. FOR INFORMATION  
PURPOSES ONLY. DIMENSIONS ARE APPROXIMATE.

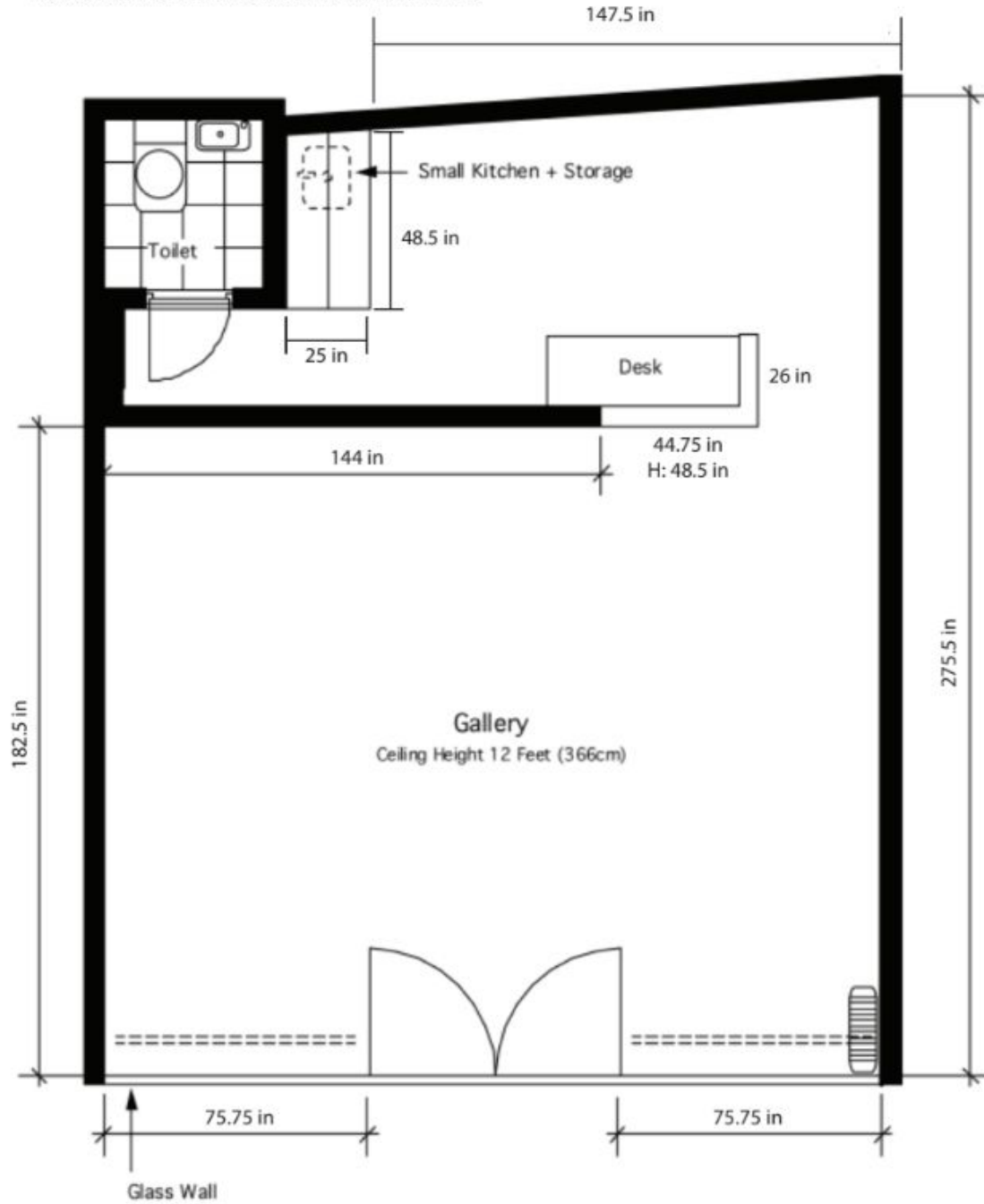

PARASOL PROJECTS  
2 RIVINGTON  
NEW YORK CITY, 10012



**Joshua Singer**  
josh@hellerorg.com

**Michael Gavin**  
mgavin@hellerorg.com

**212-366-5034**

54 West 21<sup>st</sup> Street, 6<sup>th</sup> Floor | New York, NY 10010 | P: 212 366-5034 | retail@hellerorg.com

All information is from sources deemed reliable. No representation is made and we do not guarantee the accuracy of any information provided. All information must be independently verified. The value of any real estate investment is dependant on a variety of factors and should be evaluated carefully by prospective purchasers and/or tenants.