TRUMP WORLD TOWER — RENTAL

845 UNITED NATIONS PLAZA APARTMENT 83A

Three Bedroom, N/E Exposure, 2476sf, 12' Ceilings, floor to ceiling windows, washer/dryer, extraordinary views of the city and river. Includes private health club/spa with a 60' pool. 24 hour doormen, concierge and valet services. On premises garage.

Monthly Rent: $22,000

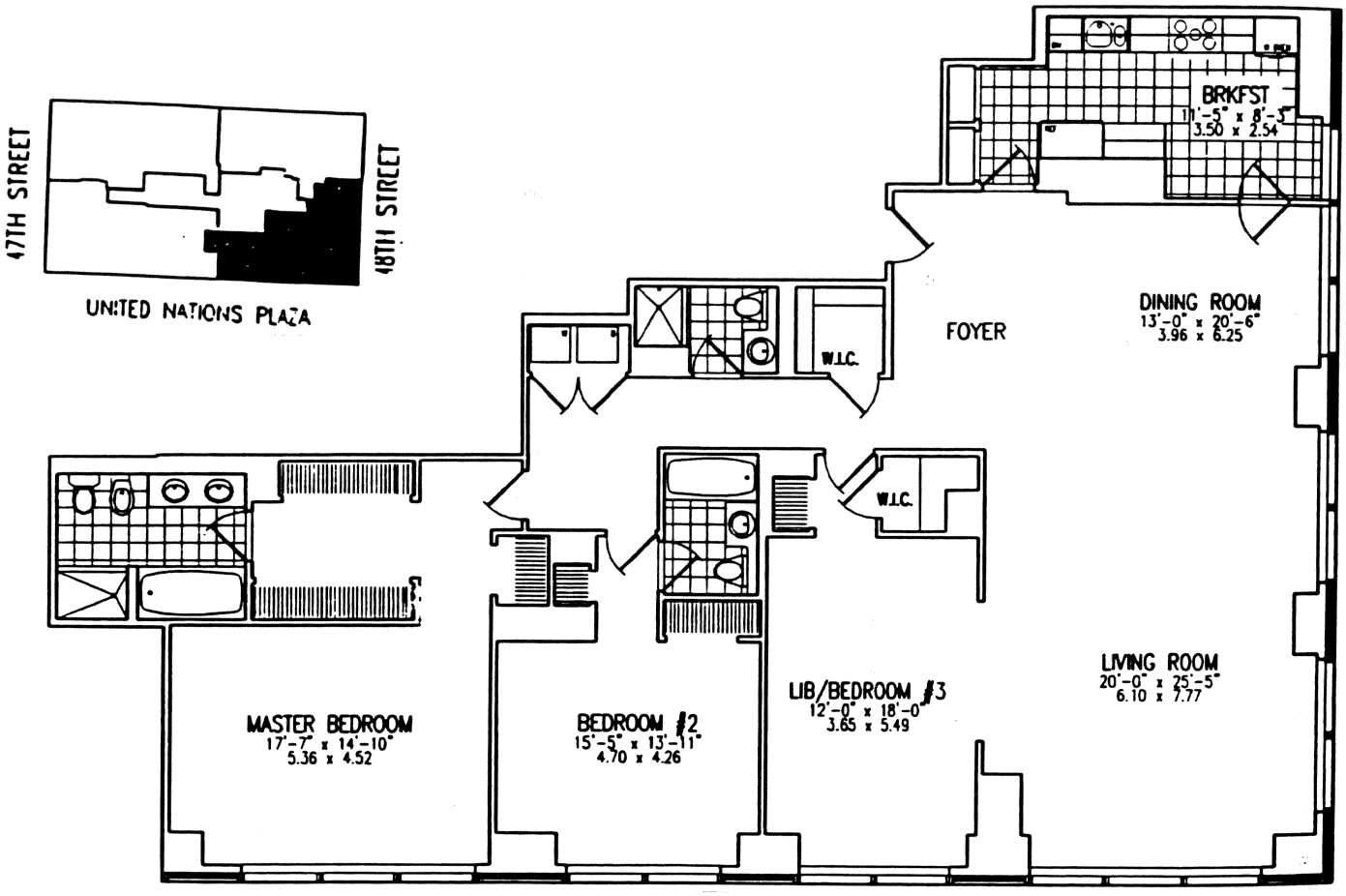

To Schedule an appointment to show or for more information, please call The Trump World Tower Sales Office of The Trump Corporation (212) 247-7000